

NORTON

EDUCATION SERIES

This program is sponsored by the International Foundation for Gastrointestinal Disorders. The views and opinions expressed in this presentation do not necessarily reflect the official position of IFFGD. Information and resources shared should not replace any medical care you are receiving. Finally, it is important to always consult with your doctor or other health care provider before making decisions about your treatment.

The following slides were presented during the *Nancy and Bill Norton Education Series* Event at the University of Michigan Food for Life Kitchen. To view this presentation and the all videos available during this program, please visit <http://bit.ly/NES2020MI>.

1



NORTON

EDUCATION SERIES

MY PATIENT STORY

Erin Slater (33 yrs old)



2

A WORD OF WARNING FROM BABY ERIN

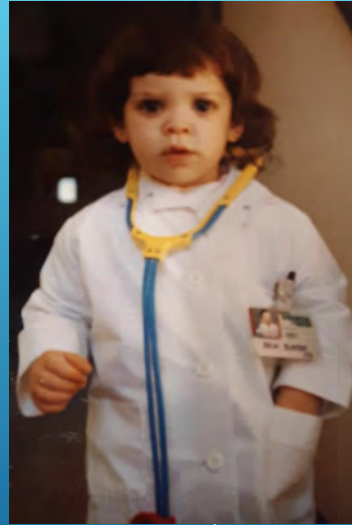

Norton Education Series

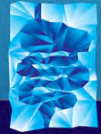

3

I WAS BORN WITH A STOMACH ACHE...



Norton Education Series



4

I WAS 17 YEARS OLD...

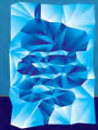

Norton Education Series

5

BEGINNING OF COLLEGE...



Norton Education Series

6

COLLEGE: SENIOR YEAR



Norton Education Series

7

GRADUATION DAY

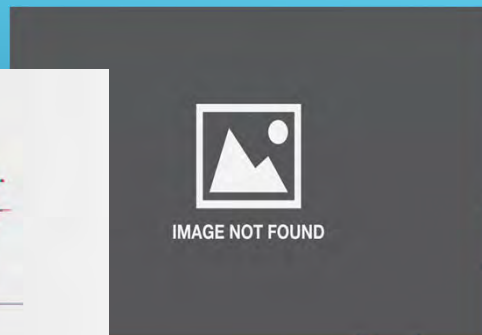
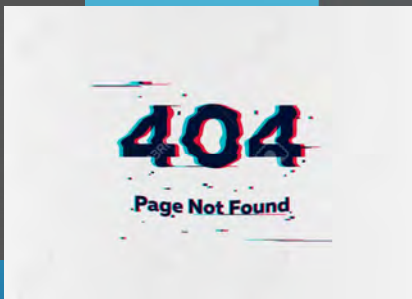
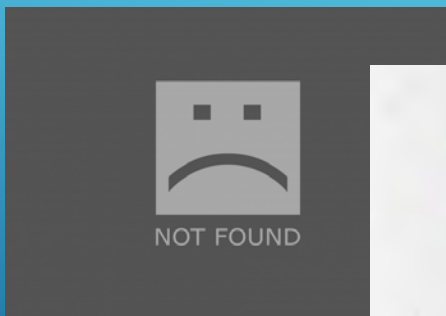

Norton Education Series

8

A 7 HOUR DRIVE



Norton Education Series

9

FUNCTIONAL ABDOMINAL PAIN SYNDROME AND IBS-C

Table I
Rome III Diagnostic Criteria for Functional Abdominal Pain

All the following criteria must be fulfilled, with symptom onset at least 6 months prior to diagnosis:

- Continuous or almost continuous abdominal pain
- No relation to physiological events
- Some loss of daily functioning
- The pain is real and not feigned
- Insufficient symptoms to meet the criteria for another functional gastrointestinal disorder

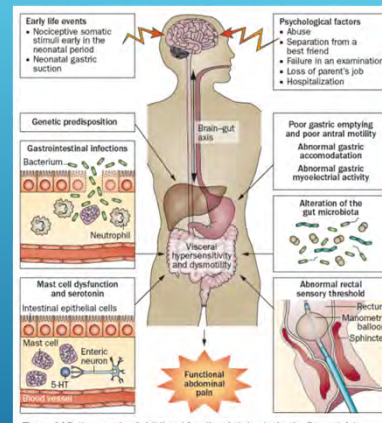

Norton Education Series

10

DIETETIC INTERNSHIP

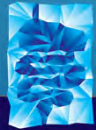

Norton Education Series

11

WHO'S THAT CRAZY LADY IN A FLOWER HAT?



Norton Education Series

12

THEN AND NOW



Norton Education Series

